



HELMUT SCHMIDT  
UNIVERSITÄT

Universität der Bundeswehr Hamburg

# GERMAN INTENSIVE SUMMER PROGRAM 2025



© Linda Weiß & Melissa Gürsoy

Information Brochure 01.09. – 19.09.2025



# GERMAN INTENSIVE SUMMER PROGRAM 2025

## HELLO THERE!

**Welcome to the HSU family!** We are very excited that you chose to come to Hamburg for an exchange and we hope to make your time here the best possible!

You decided to participate in our GISP program before the start of the trimester and this brochure is just a quick overview of what to expect.

In the following pages you will find overviews of the language program, the excursions and more! Please read everything carefully, so you are well informed.

If you need help, please feel free to contact the International Office and speak to our Incoming Coordinator, Marine Masmaud.

You can find us on the main campus (Holstenhofweg 85) in the building H1. We are situated on the first floor in Room 1172/1173.

We look forward to seeing you here!

Yours,  
The International Office

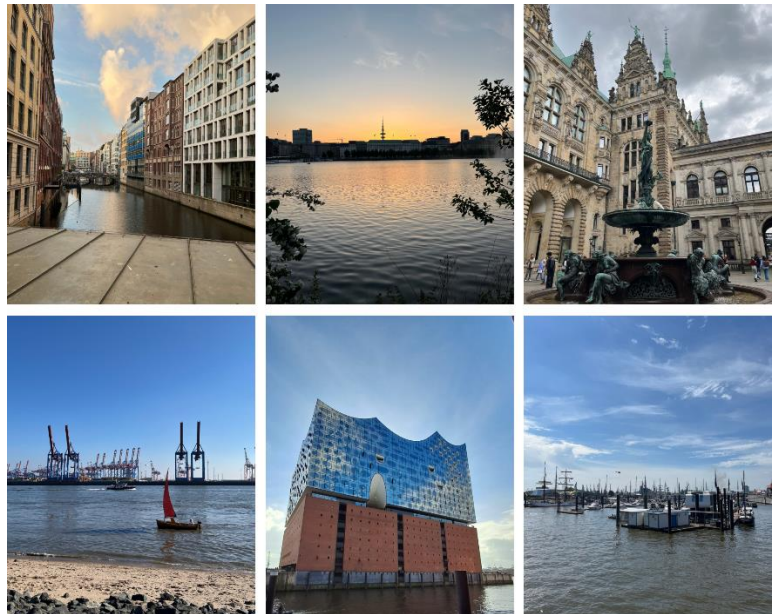

©Marine Masmaud

## PRACTICAL INFORMATION

The weekend will be spare time for you to enjoy and to get to know the area. Make sure to go grocery shopping, as the dining hall (Mensa) is not open during the weekends.

Fun fact: **all shops are closed in Germany on Sundays!**

Internet in the dorms might not be available the first week of your stay, until your enrollment to HSU has been successful. In most of the rooms you have free access to Wi-Fi. Ask your roommates for help!

<b>Schedule Week 1</b> .....	<b>5</b>
<b>Schedule Week 2</b> .....	<b>6</b>
<b>Schedule Week 3</b> .....	<b>7</b>
<b>Excursions, activities and more</b> .....	<b>8</b>
Welcome BBQ.....	8
Walking Tour and Harbour Cruise .....	8
Visit of the European Hanseatic Museum in Lübeck.....	9
Walking Tour and visit of the Miniatur Wunderland .....	9
Visit of the German Tank Museum in Munster .....	9
Visit of the Emigration Museum BallinStadt .....	10
Afternoon at Urban Apes (climbing and bouldering).....	10
Military Basic Fitness Test .....	10
Goodbye BBQ .....	10
<b>Inspiration for your free time / Insider tips</b> .....	<b>11</b>
<b>Important room and telephone numbers</b> .....	<b>14</b>
<b>Packing list for day trips</b> .....	<b>14</b>
<b>Starter vocabulary for everyday life in Hamburg</b> .....	<b>15</b>
<b>Campus maps</b> .....	<b>16</b>
<b>Your notes</b> .....	<b>18</b>

SCHEDULE WEEK 1			
Date	Time	Event	Meeting Point
Monday, 01.09.2025	08:30 – 12:30	Informational event; Afterwards: language classes	Room 1158
	14:00 – 17:00	Welcome BBQ	KHG Maximilian-Kolbe- Haus (Oktaviostraße 76)
Tuesday, 02.09.2025	08:30 – 12:30	Language class	Room 1160a (A1) Room 1156a (B1/B2)
	Afternoon	Freetime	
Wednesday, 03.09.2025	08:30 – 12:30	Language class	Room 1160a (A1) Room 1156a (B1/B2)
	13:30 – 17:00	Walking Tour & Harbour Cruise	Gate at Main Campus (Holstenhofweg 85)
Thursday, 04.09.2025	08:30 – 12:30	Language class	Room 1160a (A1) Room 1156a (B1/B2)
	Afternoon	Freetime	
Friday, 05.09.2025	08:30 – 12:30	Language class	Room 1160a (A1) Room 1156a (B1/B2)
	13:30 – 18:00	Visit European Hanseatic Museum in Lübeck	Gate at Main Campus (Holstenhofweg 85)

SCHEDULE WEEK 2			
Date	Time	Event	Meeting Point
Monday, 08.09.2025	08:30 – 12:30	Language class	Room 1160a (A1) Room 1156a (B1/B2)
	13:30 – 17:00	Walking Tour & Visit Miniatur Wunderland	Gate at Main Campus (Holstenhofweg 85)
Tuesday, 09.09.2025	08:30 – 12:30	Language class	Room 1160a (A1) Room 1156a (B1/B2)
	Afternoon	Freetime	
Wednesday, 10.09.2025	08:30 – 12:30	Language class	Room 1160a (A1) Room 1156a (B1/B2)
	Afternoon	Freetime	
Thursday, 11.09.2025	08:30 – 12:30	Language class	Room 1160a (A1) Room 1156a (B1/B2)
	Afternoon	Freetime	
Friday, 12.09.2025	08:30 – 12:30	Language class	Room 1160a (A1) Room 1156a (B1/B2)
	13:30 – 18:00	Visit German Tank Museum in Munster	Gate at Main Campus (Holstenhofweg 85)

SCHEDULE WEEK 3			
Date	Time	Event	Meeting Point
Monday, 15.09.2025	08:30 – 12:30	Language class	Room 1160a (A1) Room 1156a (B1/B2)
	13:30 – 17:00	Visit Emigration Museum BallinStadt	Gate at Main Campus (Holstenhofweg 85)
Tuesday, 16.09.2025	08:30 – 12:30	Language class	Room 1160a (A1) Room 1156a (B1/B2)
	Afternoon	Freetime	
Wednesday, 17.09.2025	08:30 – 12:30	Language class	Room 1160a (A1) Room 1156a (B1/B2)
	13:30 – 16:30	Afternoon at Urban Apes (Climbing and bouldering)	Gate at Main Campus (Holstenhofweg 85)
Thursday, 18.09.2025	08:30 – 12:30	Language class	Room 1160a (A1) Room 1156a (B1/B2)
	Afternoon	Freetime	
Friday, 19.09.2025	08:30 – 12:30	Language class	Room 1160a (A1) Room 1156a (B1/B2)
	13:30 – 18:00	Military Basic Fitness Test & Goodbye BBQ	To be determined

















## INSPIRATION FOR YOUR FREETIME / INSIDER TIPS

## • WEEKEND IDEAS – DAY TRIPS IN NORTHERN GERMANY

- **Lüneburg:** A postcard-perfect old town just 30 minutes away with train.
- **Stade:** A quiet, picturesque town with traditional architecture and Elbe-side flair.
- **Timmendorfer Strand / Travemünde:** Easy-to-reach Baltic Sea beaches for a refreshing getaway.
- **Cuxhaven:** Explore mudflats (Wattenmeer) or watch the massive container ships come and go.

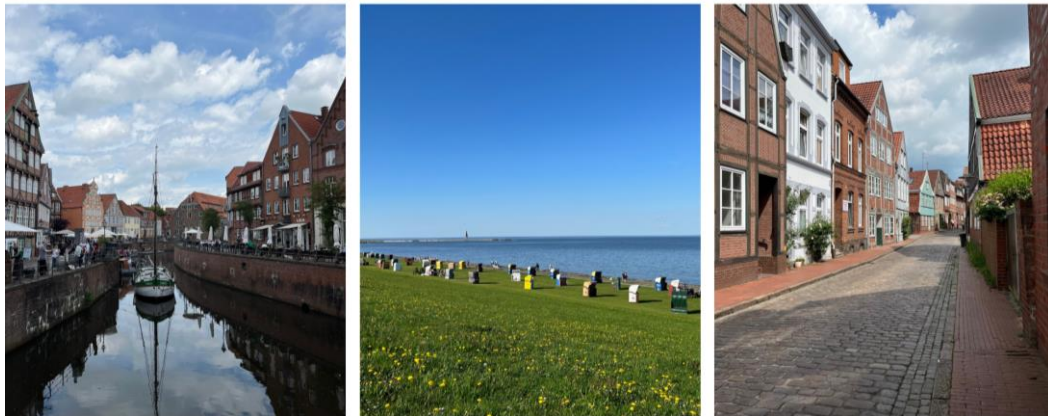

©Marine Masmaud



Family life a lot easier and a lot more fun once we started, plus a few typical

ns will appreciate the effort!

English
e
y)
gs



## MAPS

### Main HSU-Campus: Douaumont-Bereich

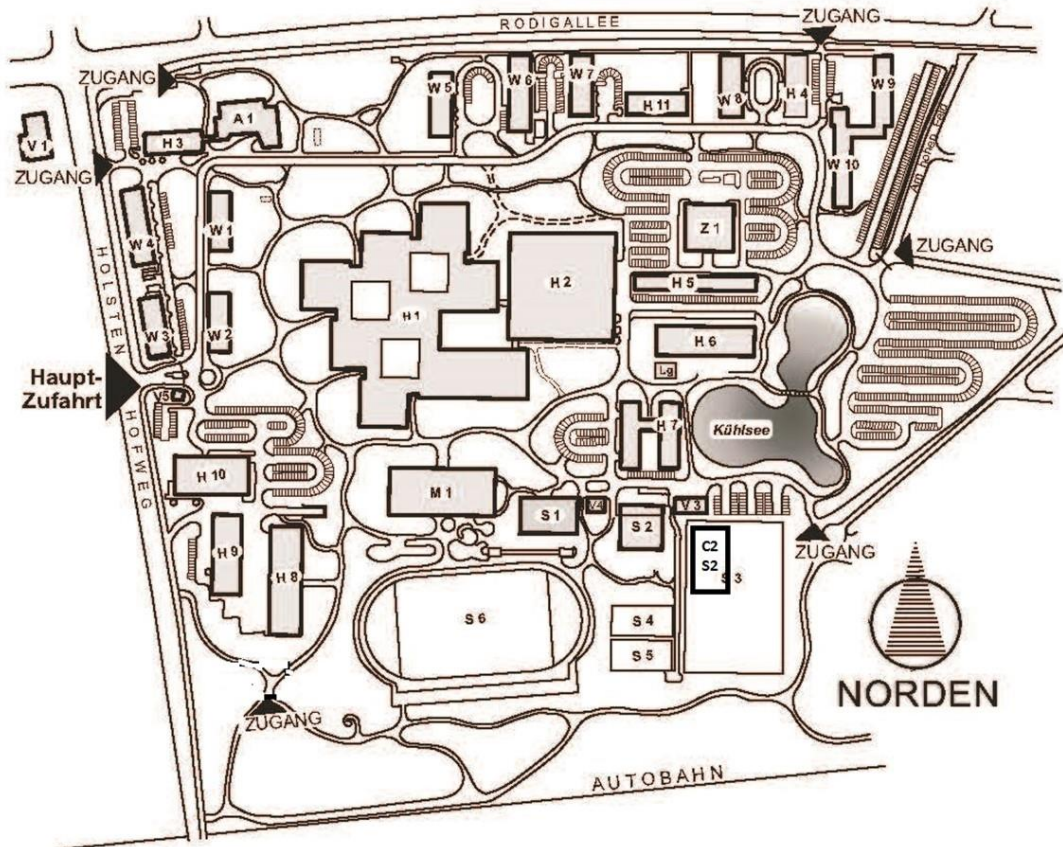

#### Lageplan Universitätsbereich

DB-Lageplan.cdr / 2012

#### HOLSTENHOFWEG

- |        |                                |
|--------|--------------------------------|
| H 1-11 | Hochschulgebäude               |
| A 1    | Auditorium Maximum             |
| M 1    | Mensa                          |
| Z 1    | ZVA Zentrale Versorgungsanlage |
| S 1    | Sporthalle                     |
| S 2    | Schwimmhalle                   |
| S 3-6  | Sportplätze                    |
| W 1-10 | Studentenunterkünfte           |
| V 1    | Betriebsgebäude / Offizierheim |
| V 3    | Lager Chemikalien / Schrott    |
| V 4    | Lager Dez. II                  |
| V 5    | Pfortnerhaus                   |

## HSU-Campus: Hanseaten-Bereich

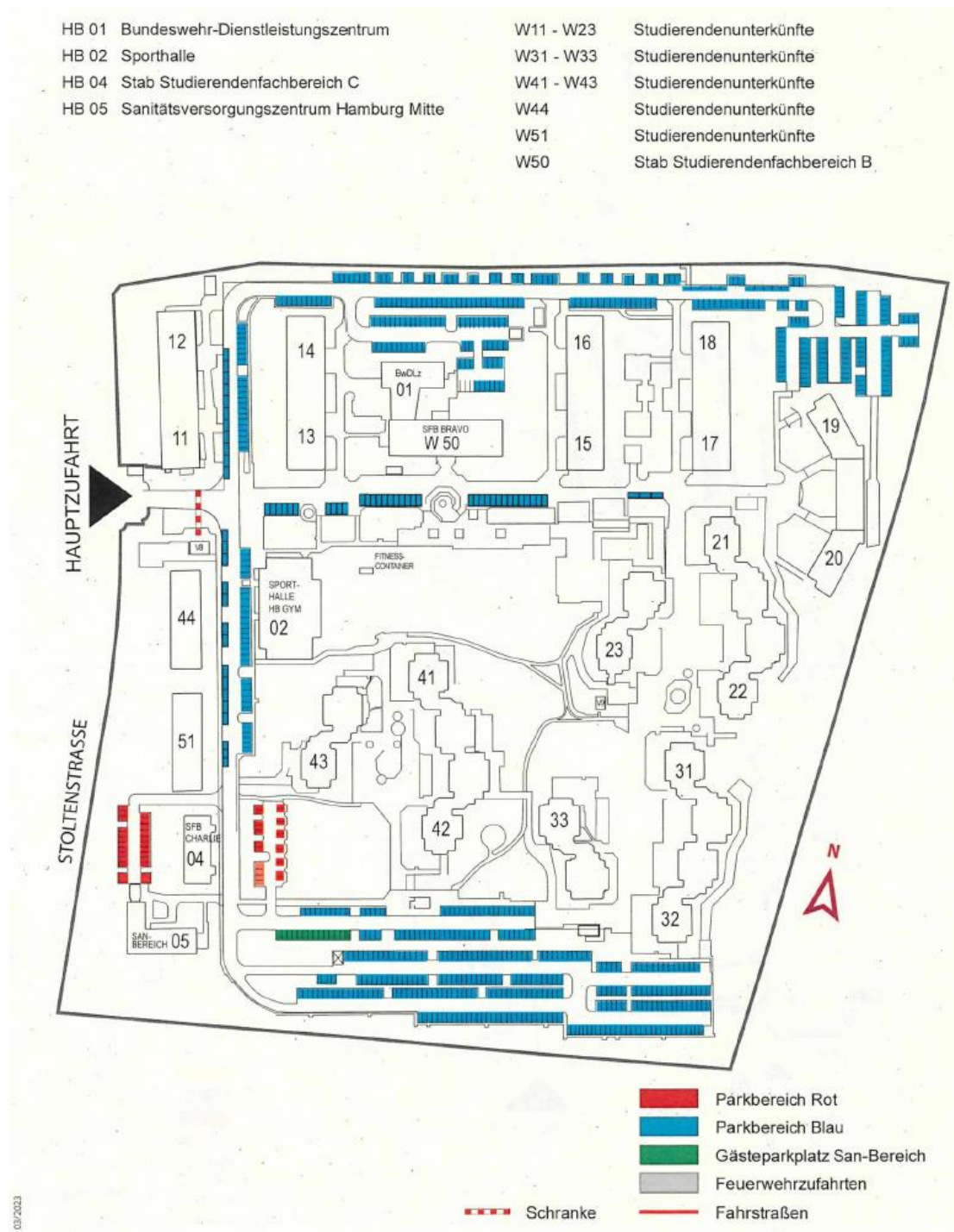

## This image shows a single sheet of white paper with horizontal ruling lines. The lines are evenly spaced and run across the width of the page. There are no margins or other markings on the paper.